



**LAMERTON HORSE SHOW, GYMKHANA
&
FAMILY DOG SHOW**

Sunday 5th July 2026.

At Tregartha Farm, Nr Merrymeet.

Liskeard. PL14 3NH.

W3W. doors.cups.beak

**By kind permission of
Messrs F & S. Martin & A.W & R Ford.**

Sign posted from the A390 at Merrymeet.

Trade stands & Catering.

Photographer on site.

Admission: Donation.

All dogs to be kept on leads

Contacts, 07484700749 / 01579342237

Email, sarahendra66@gmail.com

Public Liability. All exhibitors and participants should ensure they have adequate public liability cover. The Organisers accept no responsibility for any accidents or loss, however caused, in connection with this event. They also have the discretion to cancel, combine or divide any class, and refuse entry without giving a reason.

The Judge's decision will be final in every event. Any objection must be taken up with the secretary accompanied by £20, which will be returned if the complaint is upheld.

NOTE. Hard hats must be worn in all Ridden Classes to current approved Standard and are recommended for all handlers. No whips or spurs to be used in any gymkhana classes.

NO GALLOPING OUTSIDE THE RINGS.

Entries can be made in advance or taken on the day.

Classes marked * have a special rosette for the highest placed Lamerton Hunt Pony Club member, please state on entry form. Kindly sponsored by **AB9**

Entries on the day.

Showing & Jumping **£8** Rosettes to 6th place.

Gymkhana **£2** Rosettes to 4th place.

First aid **£2** per competitor.

Entries in advance.

Showing & Jumping **£6**

First aid **£2** per competitor.

Advance entries close **Tues 30th June**, any changes made to advance entries after this date will be charged at **£2** per alteration.

Please send your payment for advance entries via BACS to **HSBC bank**
A/c name. C.S. Rallings Sort code 40-36-22 Account number 62378728
Ref: Riders Surname.

Email your entry to lamertonhorseshow@gmail.com with class number, rider / handler's name, horse's name and your contact details.

Alternatively cheques can be made payable to Lamerton Hunt and sent along with completed entry form to;

Miss S Ford. Hendra Farm, Liskeard, Cornwall PL14 3LJ.

All trophies are perpetual and are to be returned by 1st June to;
Hendra Farm, PL14 3LJ. 01579 342237.

Mole Valley Farmers, Liskeard or Tavistock or Hacks Country, Saltash.

RING ONE.

10.30am. Unaffiliated Jumping.

Judge, Celia Issac.



- 1a.* **40cm** approx. Rider 12 years & under.
Can be led / assisted. Lamerton Trophy.
- 1b. **40cm** approx. Open. Can be led / assisted
- 2a.* **Novice 50cm** approx. Combination not to have won a 1st prize.
Can be led / assisted. Lamerton Trophy.
- 2b. **50cm** approx. Open. Can be led / assisted.
- 3a. **Novice 60cm** approx. Combination not to have won a 1st prize.
- 3b. **60cm** approx. Open. Lamerton Trophy.
4. **70cm** approx. Rider 14 years & under. Chantilly Lace Memorial Trophy.
Kindly donated by the Gatling Family.
5. **70cm** approx. Open. Little Margate Equestrian Trophy.
Kindly donated by Rachel Philpott.
6. **80cm** approx. Open. Adrain J Brannelly Challenge Cup.
7. **85cm** approx. Open. Southern Forestry Shield.
Kindly donated by Chris Southern.

Clear round Jumping if requested. Entry **£2** Taken at Ringside.

Rosettes to all clear rounds.



Francis : 07928 090337
Alison : 07886 512320
Simon : 07851 304623
Olivia : 07929 090419

seeds@roskillyhenwood.co.uk

www.roskillyhenwood.co.uk
Find us on facebook @roskillyhenwood

Supplying East Cornwall, West Devon & surrounding area

RING TWO. 9am.

Judges, Ride, Emma Tamblyn.
Conformation, Jo Sleep.

8. **Ridden Hunter.** Lamerton Rosebowl to the winner.

The Hare & Hounds Shield to the best small hunter. Kindly donated by Roger Heal.

9. **Ridden Cob.** Lamerton Tankard.

10. **Re-trained Race Horse.** Lamerton Trophy.

11. **Coloured Horse or Pony.** (To include spotted, roans, duns & palominos)
Lamerton Trophy.

12. **Riding Horse/Hack.** Trophy. Kindly donated by Knightsmill Equestrian.

Championship. Open to 1st and 2nd prize winners from Classes 8 - 12.

To compete for the **Liberty Pearl** Trophy.

Kindly donated by Amber Leach.

Champion & Reserve Champion are eligible for the Supreme Championship.

Workers. Classes 13 to 16 are open to all,

Ponies, M&M, Hunters, Cobs, RoR, Riding Horses, etc.

13* Fences **60cm** approx. Blue Lion Challenge Cup.

14. Fences **70cm** approx. Lamerton Shield.

15. Fences **80cm** approx. Trophy. Kindly donated by Modbury Harriers.

16. Fences **90cm** approx. Lamerton Shield.

Championship. Open to 1st and 2nd prize winners from Classes 13 - 16.

To compete for the **C.L. Equestrian Services** Trophy.

Kindly donated by Christa Davis.

Champion & Reserve Champion are eligible for the Supreme Championship.



Championships kindly sponsored by Hallum Equine Vets.

Ring Three. 9am.

Judge, Lisa Davey.

17. **Best Turned Out Horse/Pony & Rider** – Open. May Cup.
- 18* **Best Combination.** Leading Rein, Rider 8 years & under.
Lamerton Trophy.
19. **Genuine First Ridden Pony.** Snaffle bridle, no leading reins.
Rider 10yrs & under. The Robinson Cup.
- 20* **Best Combination.** Rider 14 years & under. Lamerton Tankard.
21. **Best Combination.** Open. Lamerton Trophy.
- 22* **Best Pony of Hunter Type.** 15hh & Under, Rider Open.
23. **Mountain and Moorland.** Rider Open. Sue Morshead Memorial Trophy.
Will be split into large/small breeds if sufficient entries.
Please state on entry form.
24. **Best Veteran.** 16 years old and over. Rider Open. Goldie Memorial Cup.
Special rosette to the oldest horse. Kindly donated by Rosettes Of Quality.
- 25* **Best Grass Kept.** Open. Lamerton Plaque.

Championship. Open to 1st and 2nd prize winners from classes 17-25.
To compete for the **Castle Air** Trophy.
Kindly donated by Deanne Flood.

Champion & Reserve Champion are eligible for the Supreme Championship.



ST MARY'S



READY MIXED CONCRETE

(Save £££'s by only paying for what you use)

Collections and deliveries

Like us on Facebook to see
our **LATEST OFFERS**



All materials collected or delivered

Call us now for a very competitive quote

01579 347008

Unit 6 & 7, St Mary's Business Park,
Moorswater (next to Howdens)

www.stmarysleadworks.co.uk



RING FOUR. In-hand Classes. 10am.

Judge, Lisa Penhorwood.

26. **Best Turned Out.** Spick & Span Trophy.
27. **1, 2 & 3 Year Old.** Bramble Rosebowl.
28. **4 Years & Over.** Any height or type. Lamerton Shield.
29. **Hunter or Sports Horse** The Nel Cup. Kindly donated by R & S Ford.
30. **Cob.** Lamerton Rosebowl.
31. **Retrained Race Horse.** Lamerton Tankard.
32. **Open Coloured.** Scrumpy Jack Trophy. To include spotted, roans, duns and palominos. Special Rosette for best spotted.
33. **Veteran Horse or Pony.** 16 years old and over.
Special rosette to the oldest horse. Kindly donated by Rosettes Of Quality.
34. **Open Mountain & Moorland.** Will be split in to large and small breeds
if sufficient entries, please state on entry form.
Black Magic Trophy to overall winner. Kindly donated by Kirsty Wilton.

Championship. Open to 1st and 2nd prize winners from classes 26-34.

To compete for The **Branston** Trophy.

Kindly donated by Richenda Broad.

Champion & Reserve Champion are eligible for the Supreme Championship.

35. **Best Fancy Dress.** Open. To be judged after the championship, judge announced on the day. Hard Hats to be worn by all mounted competitors.



**Steve Hoskin
Construction Ltd.**

Building & Civil Engineering Contractors

Ten Acres Lane, St Ive Rd Industrial Estate, Pensilva, Liskeard, PL14 5RE

Tel: 01579 362630

Email: enquiries@shc-ltd.co.uk

Visit us @ www.shc-ltd.co.uk

SUPREME CHAMPIONSHIP.

To be held in Ring 2.

Kindly sponsored by Hallam Equine Vets.

Champions and Reserve Champions from Rings 2, 3 & 4 are eligible.

The Audrey Cole Memorial Cup & £50 prize money to the Supreme Champion.

£25 prize money to Reserve Supreme Champion.

Competitors from rings 3 and 4 will have the chance to familiarise themselves with the ring before judging commences.



Hallam Equine Vets

Personal, Professional, independent

**We are a local independent
company providing veterinary care to all
equines in West Devon and East Cornwall**

FOR MORE INFO PLEASE CONTACT US ON:

Email - info@hallumequine.com



01752 858939



GYMKHANA 2pm Approx.

Kindly sponsored by Becky Du Preez of Trinity Mortgages.



Judge, Kieran Jasper.

Entries £2 Taken at ringside from 1.30pm. Rings 3 & 4 combined.

Keepsake & Champion Rosette to each age group gaining most points in Classes 36-54. Reserve Champion rosette to runners up. (Combination of one horse & one rider.)

- 36. Walk & Lead L/R 6 yrs. and under
- 37. Polo Bending L/R 6 yrs. and under
- 38. Musical Sacks L/R 6 yrs. and under
- 39. Musical Corners L/R 6 yrs. and under

PRIZE GIVING FOR 6 YRS AND UNDER CHAMPION

* Special rosette for Lamerton Hunt Pony Club member gaining most points.

- 40. Musical Corners L/R 10 yrs. and under
- 41. Musical Sacks L/R 10 yrs. and under
- 42. Potato Picking L/R 10 yrs. and under
- 43. Polo Bending L/R 10 yrs. and under
- 44. Walk, Trot & Lead L/R 10 yrs. and under

PRIZE GIVING FOR 10 YRS AND UNDER CHAMPION

* Special rosette for Lamerton Hunt Pony Club member gaining most points.

- 45. Walk, Trot & Lead 14 yrs. and under
- 46. Walk, Trot & Lead Open
- 47. Polo Bending 14 yrs. and under
- 48. Polo Bending Open
- 49. Musical Sacks 14 yrs. and under
- 50. Musical Sacks Open
- 51. Musical Corners 14 yrs. and under
- 52. Musical Corners Open
- 53. Potato Picking 14 yrs. and under
- 54. Potato Picking Open

PRIZE GIVING FOR 14 YRS AND OPEN CHAMPION

* Special rosette for Lamerton Hunt Pony Club member gaining most points 14 yrs. & under.

55. Consolation Race - open to Ponies and Riders who have competed but not won a rosette in Classes 36 to 54 (leading rein allowed)



Family Dog Show.



**Judge,
TBC.**

Start 11am.

Entry £2 Taken at ringside from 10.30am.
Rosettes to 4th place.

Most Handsome Dog.

2. Prettiest Bitch.
3. A.V1. . Puppy over 6 months under 12 months.
4. Veteran (8 years and over).
5. Best Condition Dog or Bitch.
6. Best Short coat.
7. Best Long coat.
8. Scruffiest Dog or Bitch.
9. Best Pairs - matching or opposite.
10. Best Trick.
11. Best Crossbred.
12. Best Pedigree.
13. Best Lurcher, Whippet or Greyhound.
14. Best Terrier.
15. Best Sporting. A. V.
16. Junior Handler (6 - 12 years of age).
17. Best Dog or Bitch 15" & under.
18. Best Dog or Bitch Over 15"
19. Best Rescued Dog or Bitch.
20. Dog the Judge would like to take home.
21. Best Fancy Dress.

Best in Show & Reserve Best in Show will now be judged.

Perpetual Trophy to the winner.

No Bitches in Season Please.

Lamerton Horse Show would like to thank the individuals and firms who have so generously supported the show and all the hard working volunteers who make this show happen, without them it would not be possible to run the event and thank you to all who attended the show, we hope you enjoyed your day and have a safe journey home.

We look forward to seeing you again next year!

We have 2 photographers in attendance at this show.

www.hannahgallantryphotography.co.uk

[LS Photography on FB](#)



WE	Purchases	Remortgages	General Insurance
Life Insurance	DO	Commercial Mortgages	ALL!
Buy to let	Bridging & Development Finance	IT	 TRINITY INDEPENDENT MORTGAGE BROKERS

Call us on:
01752 201221

 info@trinitymortgages.net
 www.trinity-mortgages.com

Forthcomming events

Sun 21st June. Garden Open. Park House, Coryton. EX20 4AB
11.00am – 5.00pm Admission £7 Children under 14 Free.
In aid of MND

Sun 12th July. Terrier, Lurcher, Whippet & Family Dog Show
plus Invitation Hound Show. Neatherbridge, Launceston.
PL15 9 SS.

5th September. Hound Racing & Moonlight Steeplechase.



GOODMAN KING
— SOLICITORS LTD —

- **Wills & Probate**
- Family Law**
- Conveyancing**
- Employment Law**



1 Canal Road, Tavistock, Devon PL19 8AR
01822 615510
www.goodmanking.co.uk
office @ goodmanking.co.uk

GARDEN OPEN PARK HOUSE CORYTON

EX20 4AB

**Signed from Lydford/Tavistock Road at Brentor
And **1 mile** north of Chillaton on the
Lewdown/Tavistock Road**

**Sunday, June 21st.
11.00 a.m. – 5.00 p.m.**

**Admission £7
Children under 14 Free**

Home made Teas

Plant Sales

Limited wheelchair access.

Dogs on leads welcome

Enquiries: 01822 860275

In aid of
MN 
Association



Dinnis Diggers LTD Proud sponsors of Lamerton Hunt Show.

We are a family run business specialising in supplying used excavators, bulldozers, rollers, dump trucks and wheel loaders to the construction industry.

Paul has spent the last 33 years in machinery sales and has a number of reliable contacts throughout the UK and overseas. With a wealth of experience to pass on, he is delighted to welcome his son Tom and daughter Elizabeth into the business.

Check out current stock on our website dinnisdiggers.com or contact:

Paul Dinnis: 07831 155290 Email: paul@dinnisdiggers.com

Tom Dinnis: 07794 361007 Email: tom@dinnisdiggers.com

Office: 01579 344307

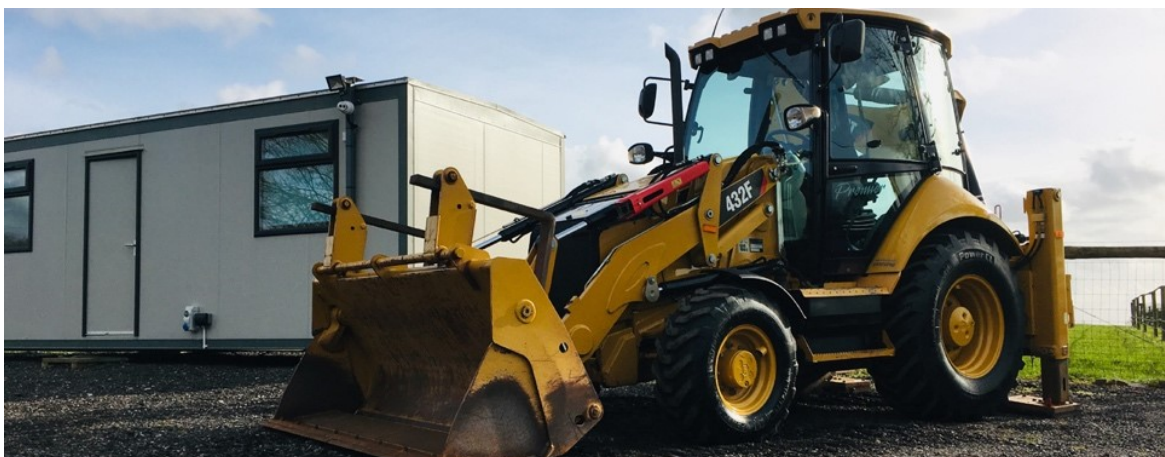

LAMERTON HORSE SHOW.

Please use a separate form for EACH COMPETITOR.

Please tick if Lamerton Hunt
Pony Club Member

Name of Rider /Handler.....

Sec Use.	CLASS NO.	NAME OF HORSE.	ENTRY FEE.

Please add £2 per competitor for First Aid Cover. **£2.00**

Exhibitors Signature.	Total.	
Name of Parent or Legal Guardian if child (16yrs & under)		

Please make cheques payable to **Lamerton Hunt.**

Address:.....

Tel No.....